



REGIA NAȚIONALĂ A PĂDURILOR – ROMSILVA  
DIRECȚIA SILVICĂ BUZĂU  
OCOLUL SILVIC TISĂU

Sat Grăjdana, Comuna Tisău, Județul Buzău, cod poștal 127610  
telefon: 0238/ 590445, 0372/702402; fax: 0238/ 597404  
E-mail: tisau@buzau.rosilva.ro

Nr. 10474 / 25.05.2017

GARDA FORESTIERĂ FOCȘANI			
Intrare	Nr.	5105	
leșire			
Ziua	Luna	Anul	
25	05	2017	

*Al. director*  
*no. 10474/25.05.2017*  
*OCOLUL SILVIC TISĂU*  
*G. F. Tisău*  
*cu acest fax*

**GARDA FORESTIERA  
FOCȘANI**

B-dul Republicii nr. 5, et. 2, cod postal 620018, Focșani, Vrancea

**Ref.** notificare APV produse accidentale (doborături).

Avand in vedere prevederile art. 2, al. 4, lit. a din procedura de aprobare, modificare, anulare si casare a actelor de punere in valoare aprobata prin OM 1507/2016, prin prezenta va inaintam doua acte de punere in valoare a unor produse accidentale, insotite de documentatia prevazuta de ordinul mentionat anterior:

- partida **271 AC1 - 144 mc** ( suprapusa peste marcarea initiala –partida 173 S autorizata catre SC Exposilva SRL, contract nr. 12/ 20.12.2016);
- partida **272 AC1 - 75 mc** (suprapusa peste marcarea initiala –partida 189 S autorizata in regie proprie);

Cu stima,

**Șef Ocol,**  
ing. Silviu NICOARA



**Intocmit,**  
sing. Mireia Marian

ACT DE PUNERE IN VALOARE NR. - - BZ - 285

Unitate de Productie : V - BARBU  
Denumire A.P.V. : 271 ACC I IZVORUL SANDULUI -suprap P 173 SR

Suprafata totala act - (ha) : 35,03 Tratament : ACCIDENTALE I Natura produsului : DOBORATURII Tehnologia de exploatare : TRUNCHIURI SI CATARGE Data inventarierii : 24.05.2017 Anul exploatarei : 2017 Procedeul de inventariere : FIR CU FIR Ciocan rotund nr. : PS 280/2 Ciocan patrat nr. :				Informatii privind N.T.S.M.				Grupa de specii	Nr. de arbori	Vol. arbore										
				Stancarii pe - (ha) : Arbori putregaiosi - (buc) : cu un volum de - (mc) : Iescarii -(buc) : cu un volum de - (mc) :				Rasinoase FAG Quercinee Diverse tari Diverse moi	165 36 48	103 21 20										
								Total :	249	144										
Specia	SORTARE DIMENSIONALA							Lemn lucru	Coaja	Lemn de foc		Volum brut								
	G1	G2	G3	M1	M2	M3	LS			Total	VF									
FAG	3	29		10	8	4	1	55	4	44	8	103								
GORUN (L)		4		5	2	1		12	2	7	1	21								
CARPEN				1	1	1	1	4		11	1	15								
CIRES PASARESC										2		2								
PALTIN DE MUNTE										3		3								
TOTAL	3	33		16	11	6	2	71	6	67	10	144								
U.A.	Suprafata ha	Varsta ani	Panta G	Semintis utilizabil				Total volum brut												
				%	S. tot	Compozitie			H.											
46 A	35,03	74,2	25,00					144												
Total	35,03							144												
U.A.	CA	CI	FA	GO.L	PA.M	Volum														
46 A	15	2	103	21	3	144														
Total	15	2	103	21	3	144														
U.A.	Specia	Diametre		Inaltimi		Vars ta	Vol. arb	Nr. arb	Cres tere	Sortare dimensionala							Coaja	Lemn foc		Volum brut
		dt	dcg	ht	hc					G1	G2	G3	M1	M2	M3	LS		Total	VF	
46 A	FA	31,20	30,90	22,10	22,00	75	0,62	165		3	29		10	8	4	1	4	44	8	103
	GO.L	28,00	27,90	19,60	19,60	75	0,58	36			4		5	2	1		2	7	1	21
	CA	24,50	24,70	16,70	16,80	70	0,37	41					1	1	1	1		11	1	15
	CI	46,00	45,70	20,00	20,00	75	1,00	2										2		2
	PA.M	50,00	49,10	19,00	18,90	75	0,60	5										3		3
Total U.A. : 46 A								249		3	33		16	11	6	2	6	67	10	144
Total General U.A. :								249		3	33		16	11	6	2	6	67	10	144



Intocmit,

Birou Fond Forestier,

Verificat, la teren  
Elem. dendrom. Geop.  
Propun. arboret.

ACT DE PUNERE IN VALOARE NR. - - BZ - 285

Unitate de Productie : V - BARBU  
Denumire A.P.V. : 272 ACC I PRODULEASA - suprap P 189 SR

Suprafata totala act - (ha) : 11,27 Tratament : ACCIDENTALE I Natura produsului : DOBORATURI I Tehnologia de exploatare : TRUNCHIURI SI CATARGE Data inventarierii : 23.05.2017 Anul exploatarei : 2017 Procedeul de inventariere : FIR CU FIR Ciocan rotund nr. : PS 280/2 Ciocan patrat nr. :				Informatii privind N.T.S.M.				Grupa de specii	Nr. de arbori	Vol. arbore										
				Stancarii pe - (ha) : Arbori putregaiosi - (buc) : cu un volum de - (mc) : Iescarii -(buc) : cu un volum de - (mc) :				Rasinoase FAG Quercinee Diverse tari Diverse moi	3 73 89	3 42 30										
								Total :	165	75										
Specia	SORTARE DIMENSIONALA							Lemn lucru	Coaja	Lemn de foc		Volum brut								
	G1	G2	G3	M1	M2	M3	LS			Total	VF									
FAG		1						1		2		3								
GORUN (L)		8		4	3	1		16	3	23	2	42								
CARPEN		2		1	1	1	1	6	1	16	2	23								
JUGASTRU							1	1		3		4								
PALTIN DE MUNTE										3		3								
TOTAL		11		5	4	2	2	24	4	47	4	75								
U.A.	Suprafata ha	Varsta ani	Panta G	Semintis utilizabil				Compozitie	H.	Total volum brut										
				%	S. tot															
17 A	11,27	75,0	20,00						75											
Total	11,27								75											
U.A.	CA	FA	GO.L	JU	PA.M	Volum														
17 A	23	3	42	4	3	75														
Total	23	3	42	4	3	75														
U.A.	Specia	Diametre		Inaltimi		Vars ta	Vol. arb	Nr. arb	Cres tere	Sortare dimensionala							Coaja	Lemn foc		Volum brut
		dt	dcg	ht	hc					G1	G2	G3	M1	M2	M3	LS		Total	VF	
17 A	FA	38,00	38,50	18,00	18,10	75	1,00	3			1						2		3	
	GO.L	32,40	31,70	16,20	16,10	75	0,58	73			8		4	3	1		3	23	2	42
	CA	25,00	25,30	15,20	15,30	75	0,36	64			2		1	1	1	1	1	16	2	23
	JU	21,30	22,60	16,30	16,70	75	0,25	16								1		3		4
	PA.M	27,00	27,20	15,50	15,50	75	0,33	9										3		3
Total U.A. : 17 A								165			11		5	4	2	2	4	47	4	75
Total General U.A. :								165			11		5	4	2	2	4	47	4	75

Sef Ocol,  
NICOARA SILVIU

Intocmit.

Birou Fond Forestier,

Verificat,

Verificat pe teren  
Elem. dendron. corect  
Program operativ

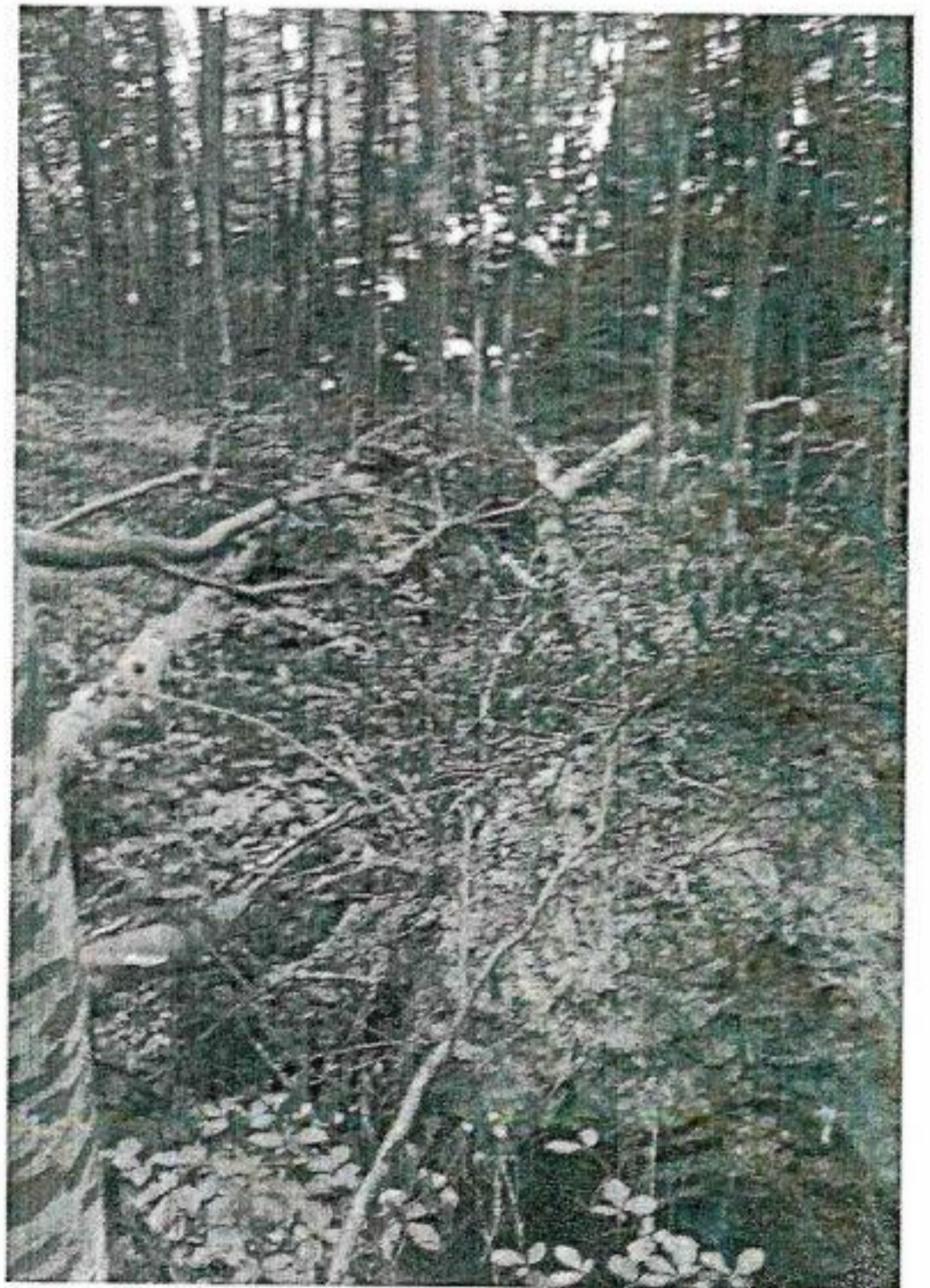
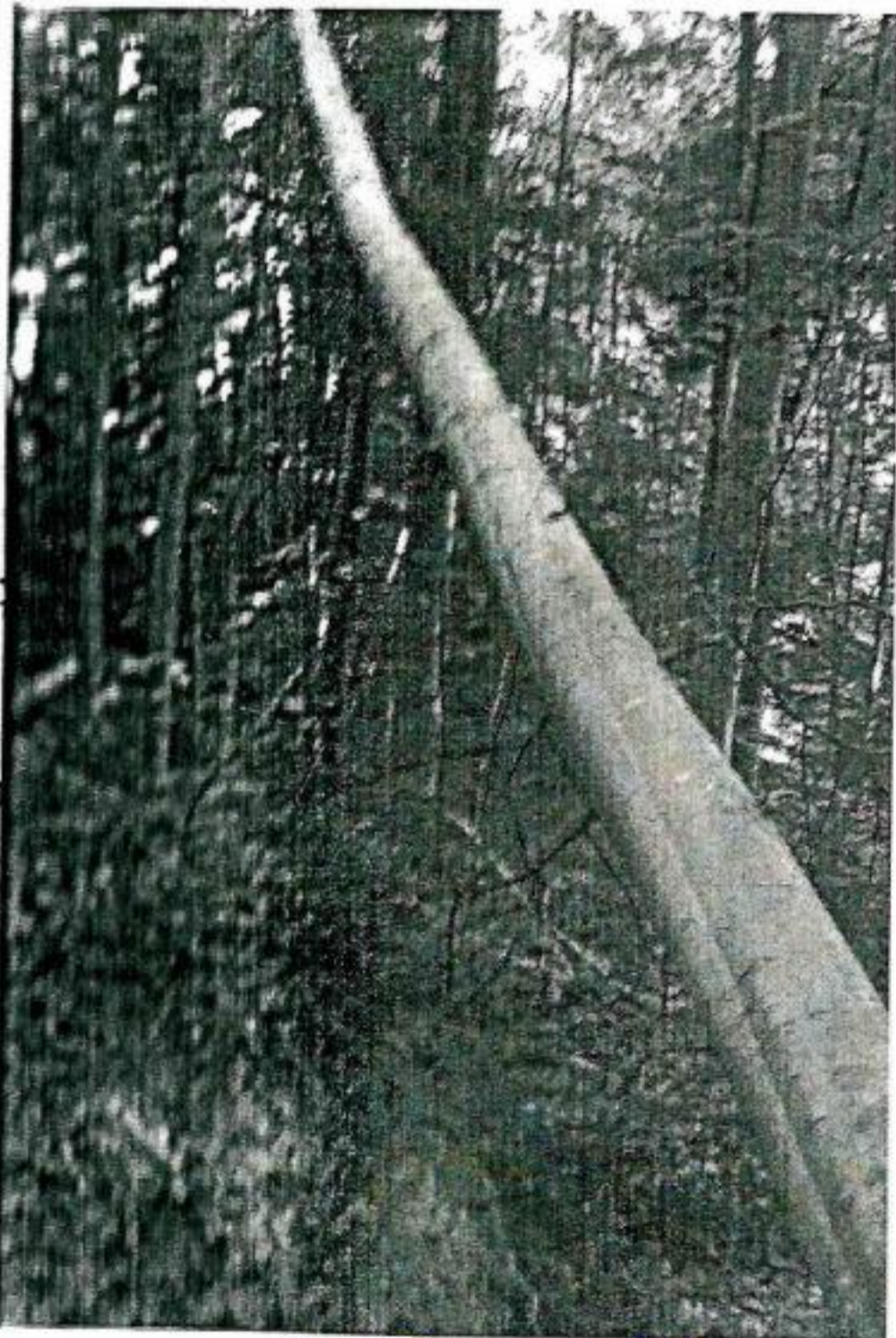
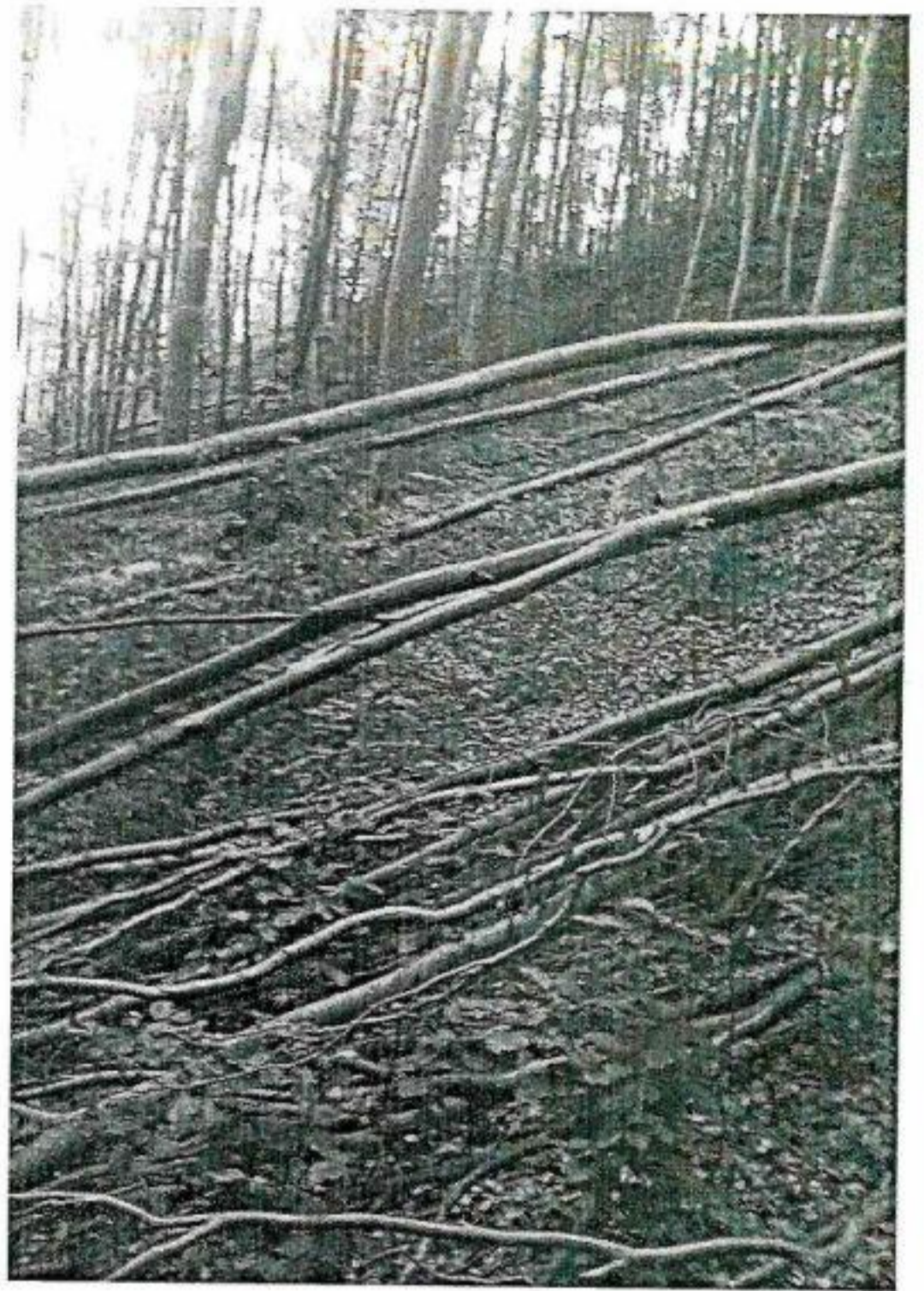
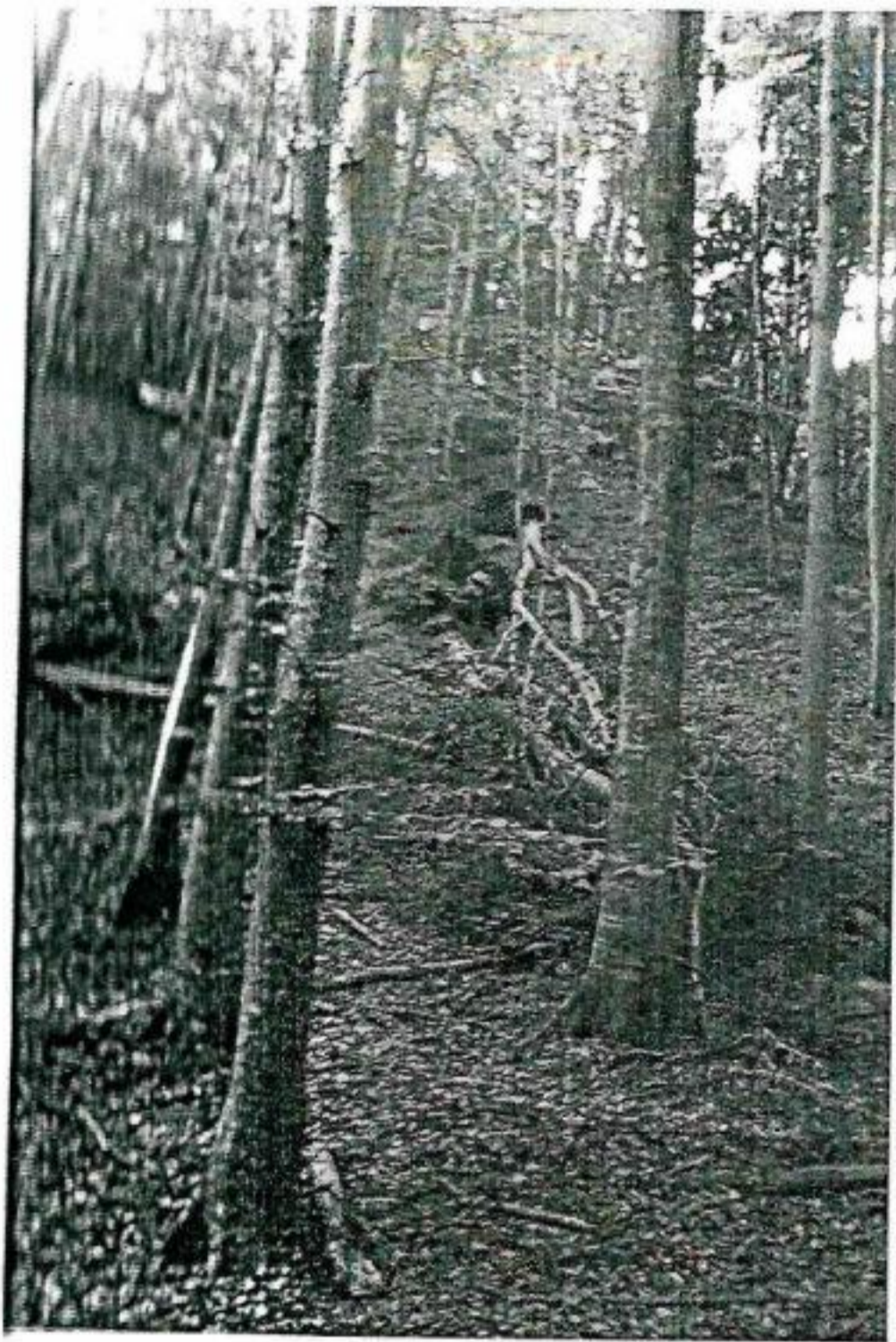

O.S. Tisāu - foto 1

saīda  
lēt  
imp p  
3000  
norst

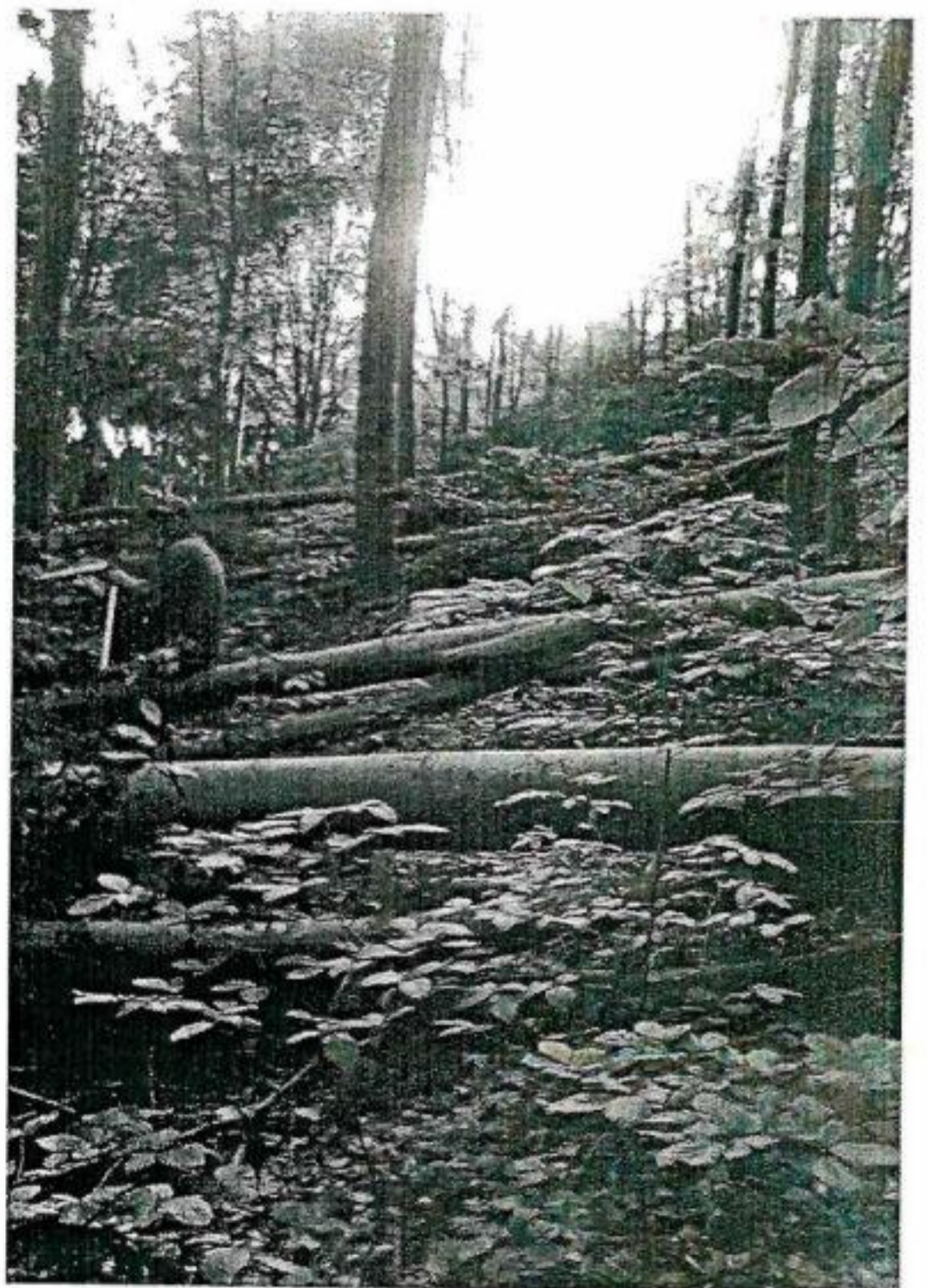
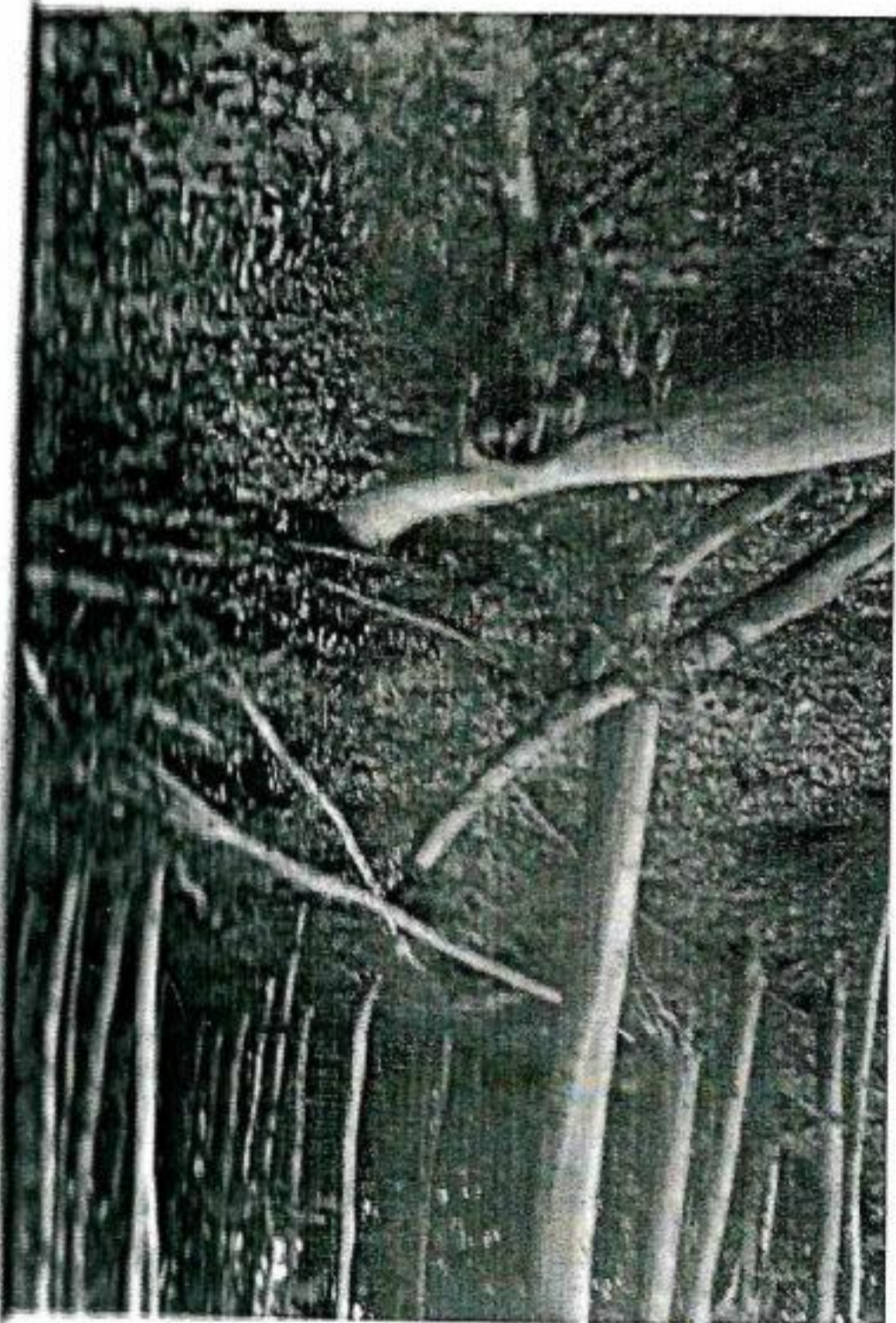
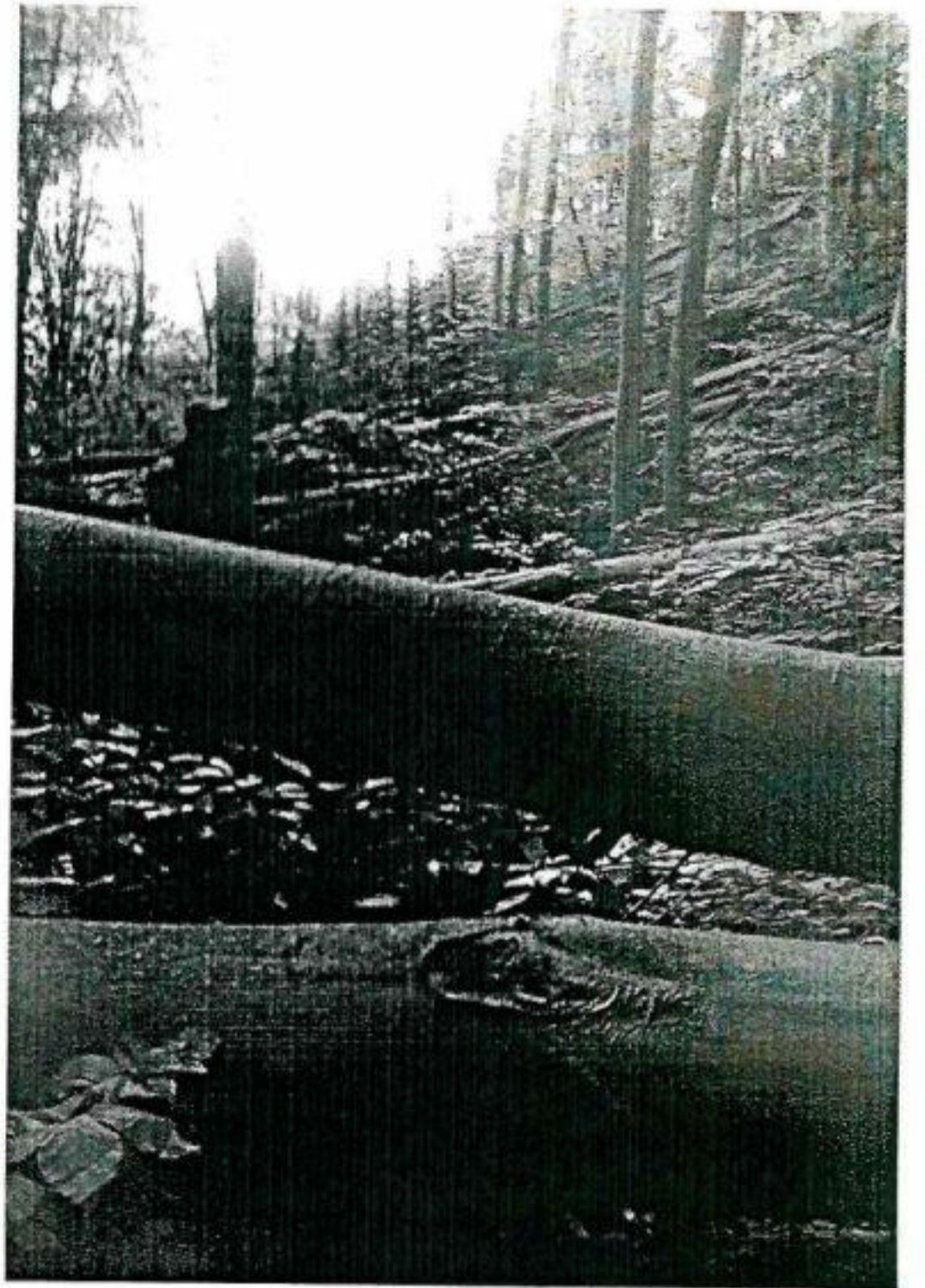
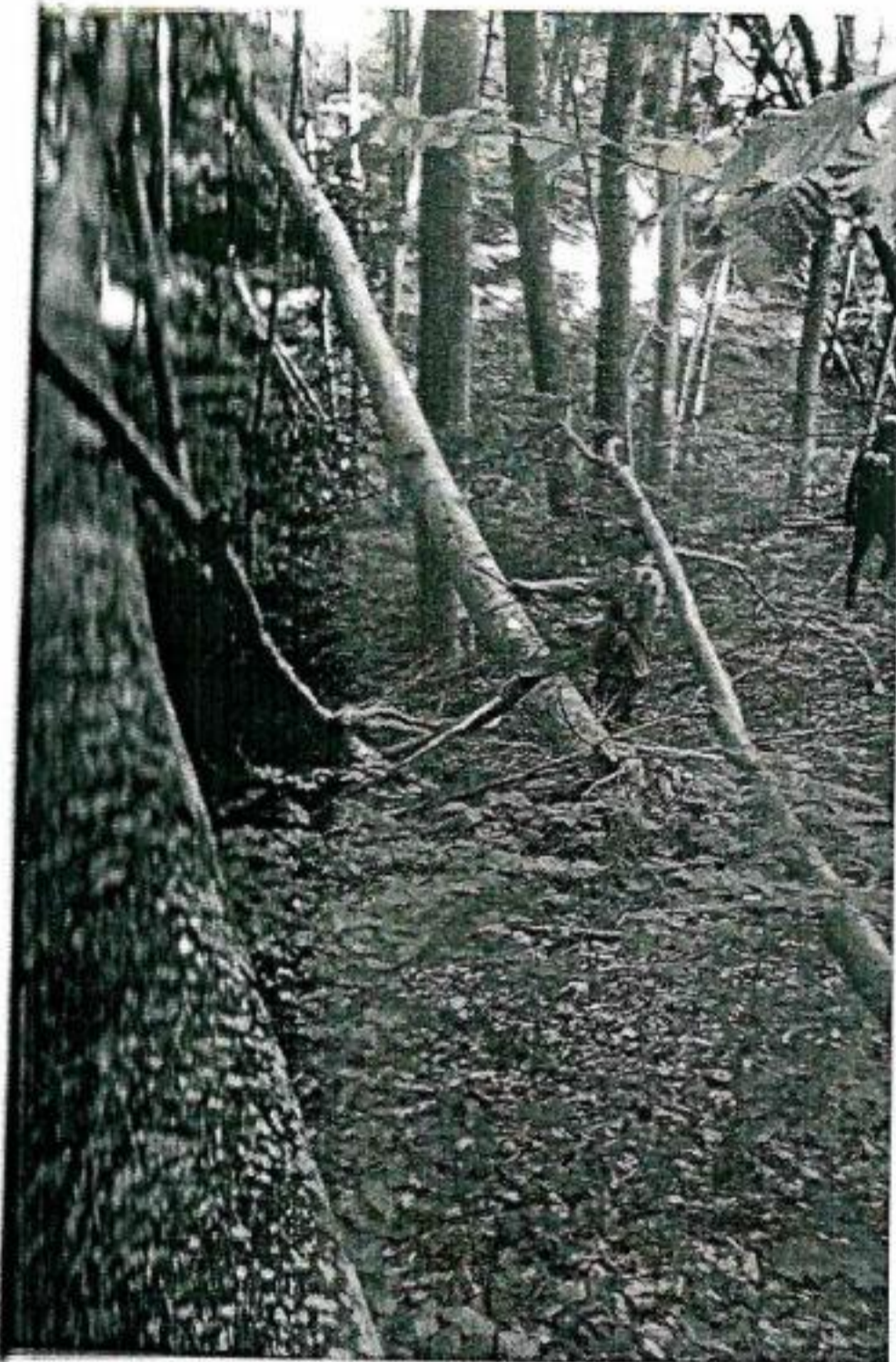

O.S. Tisav - foto 2

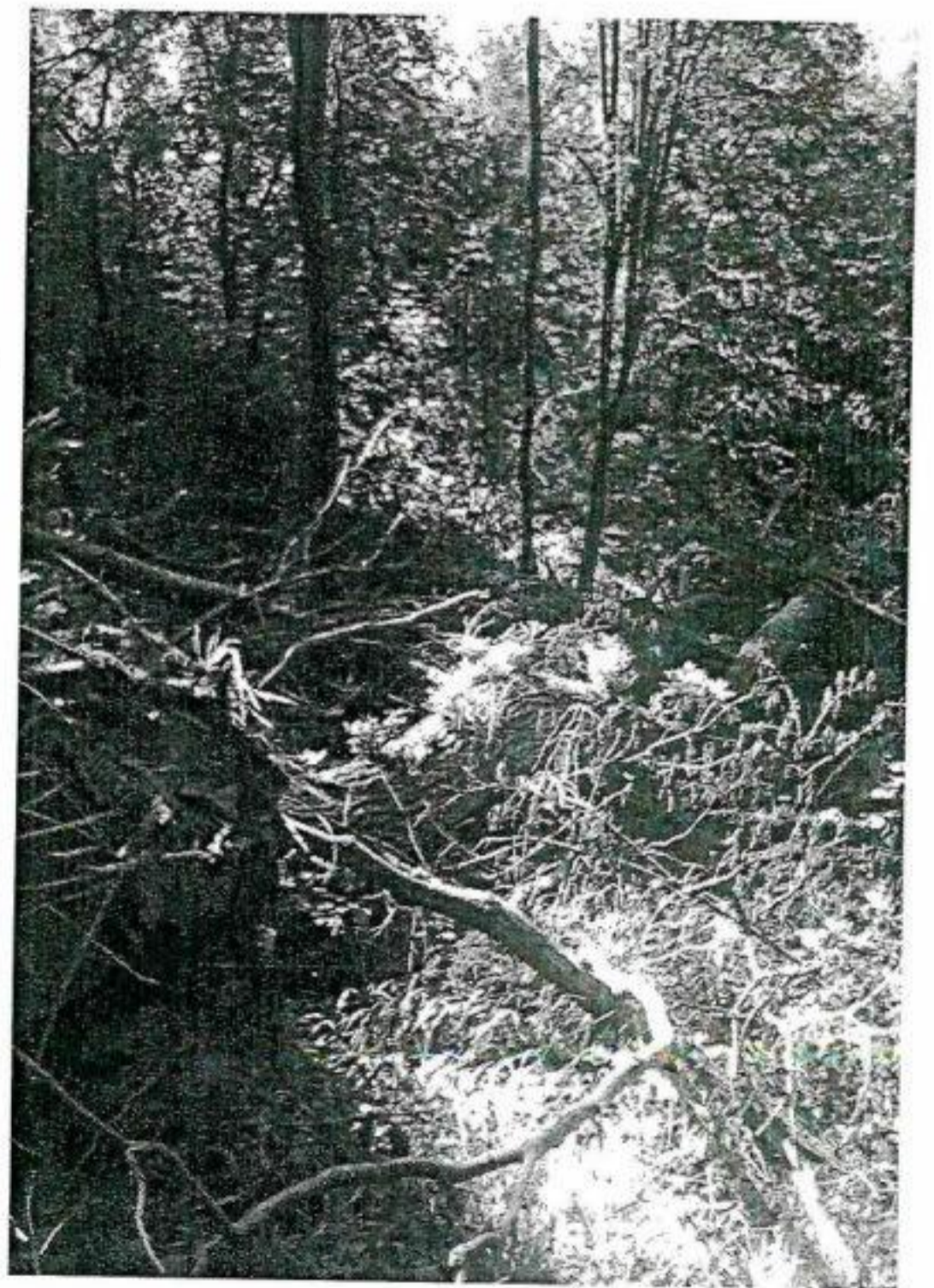
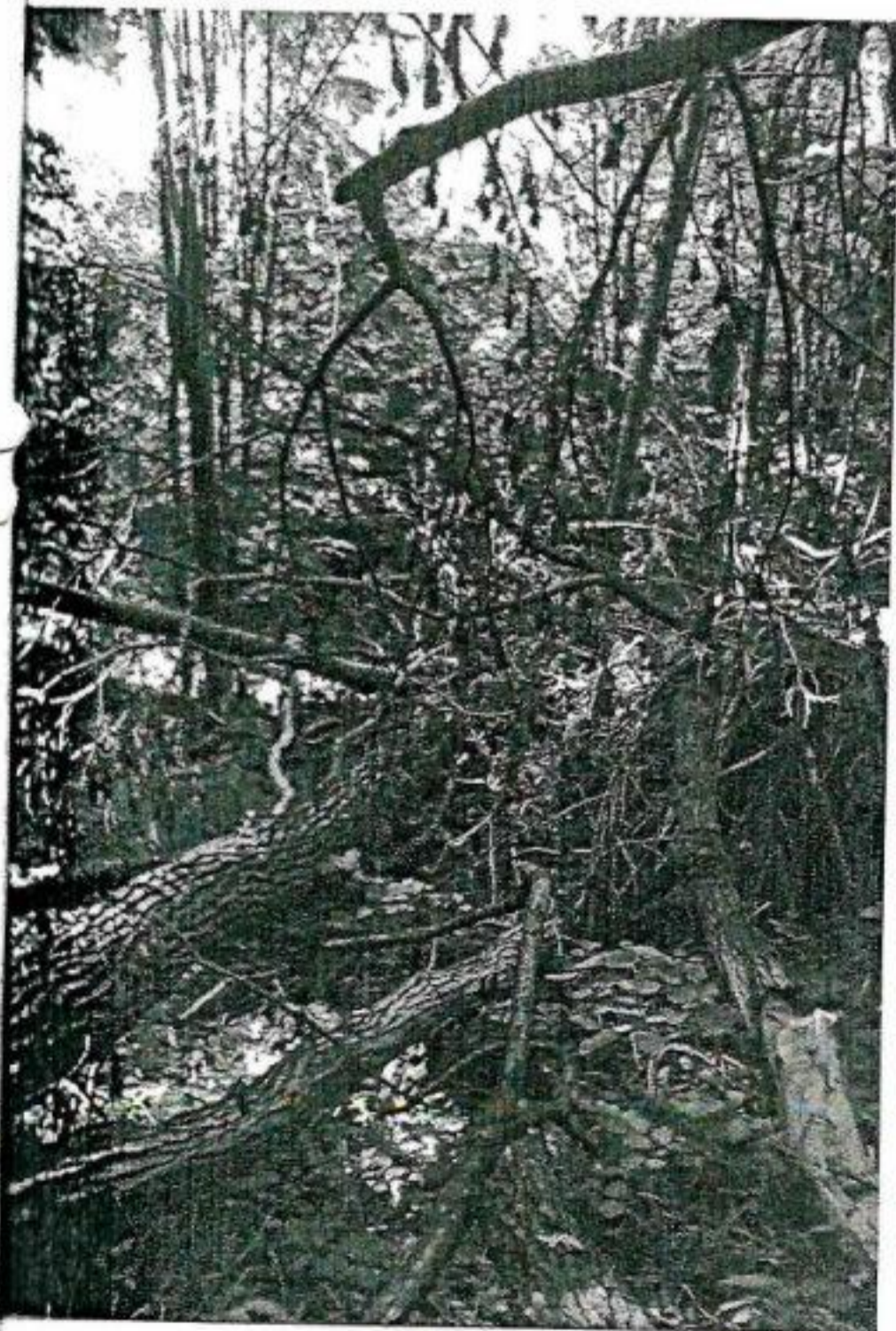
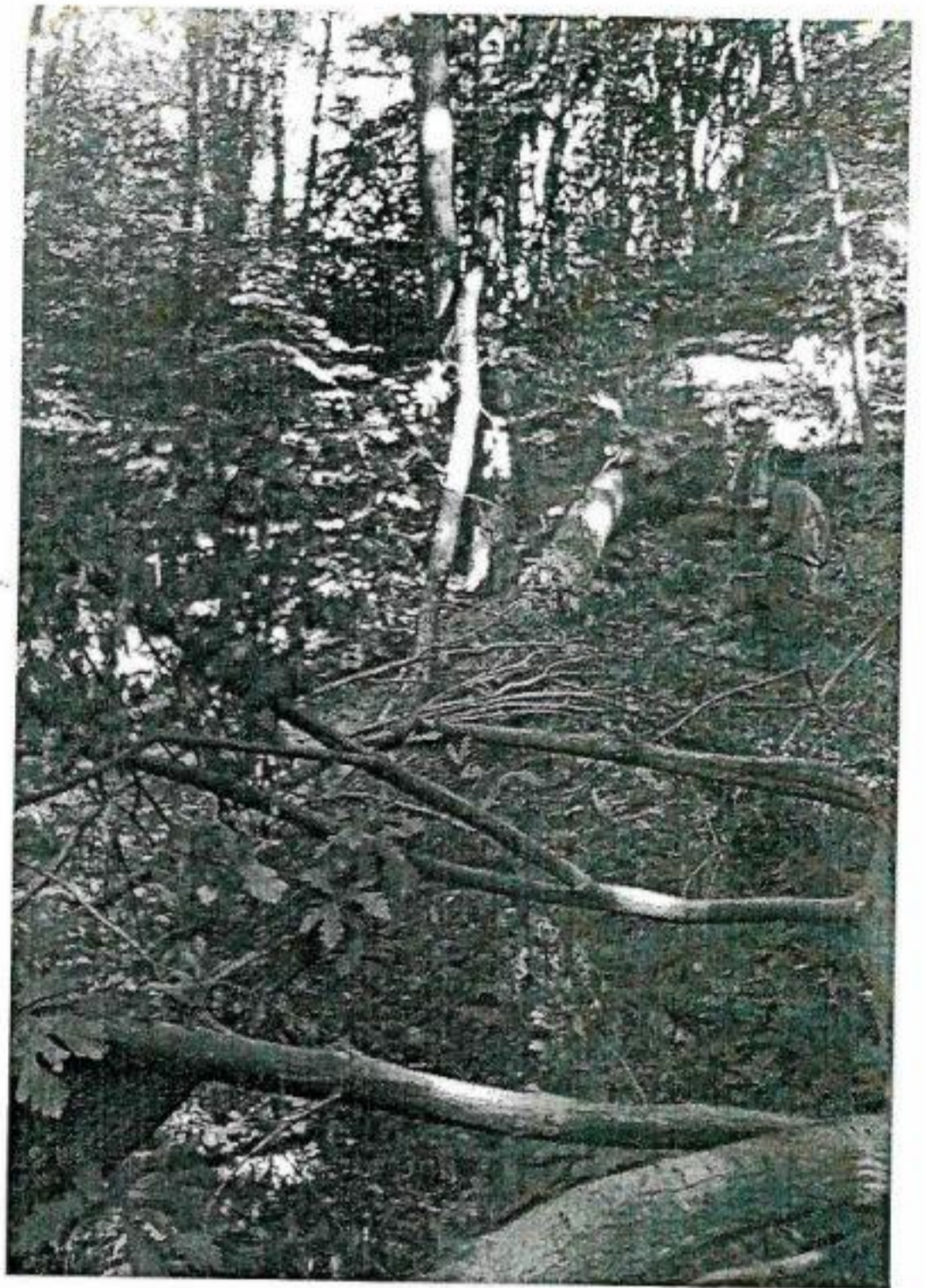
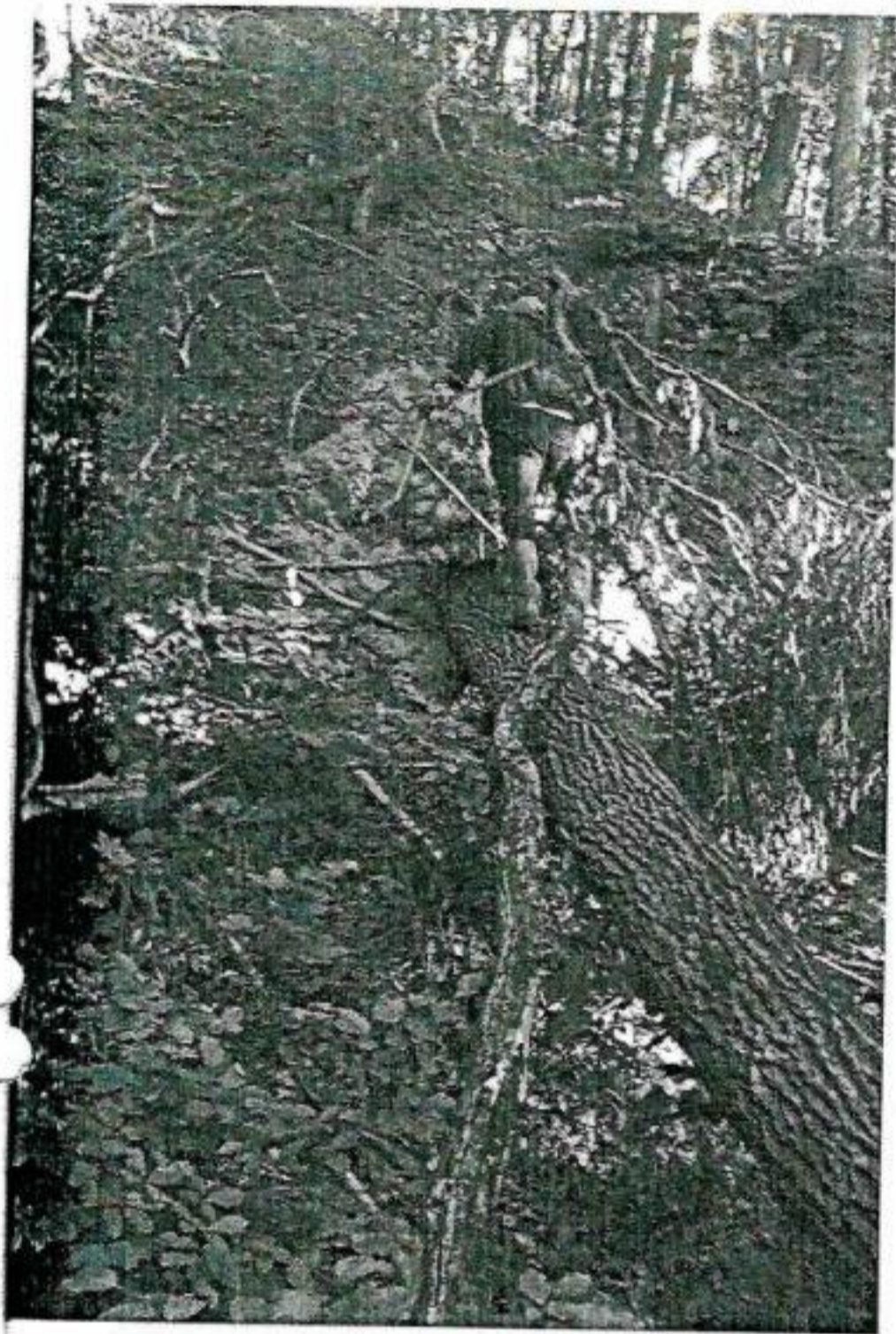

O. S. Tisou, - foto 3

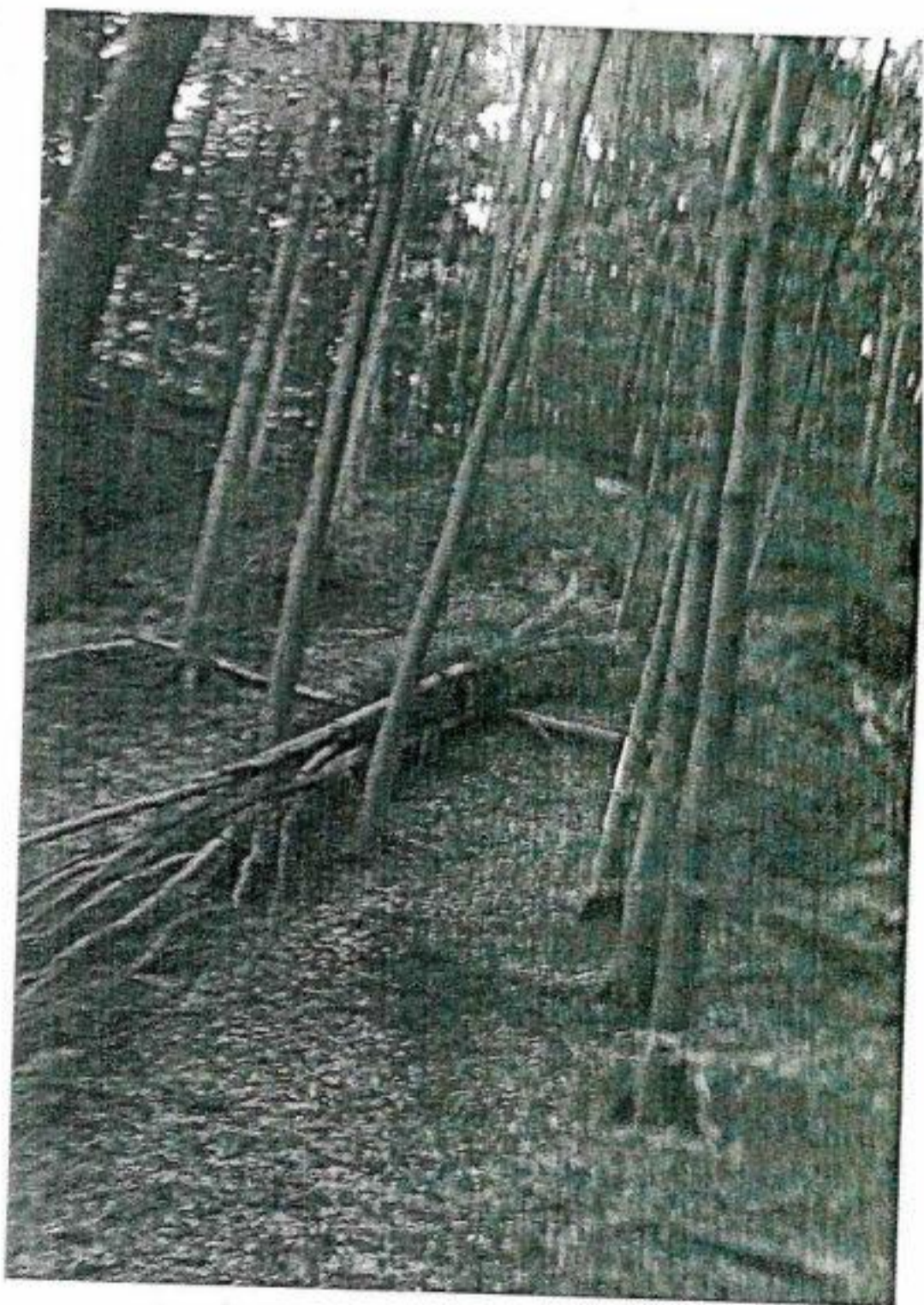
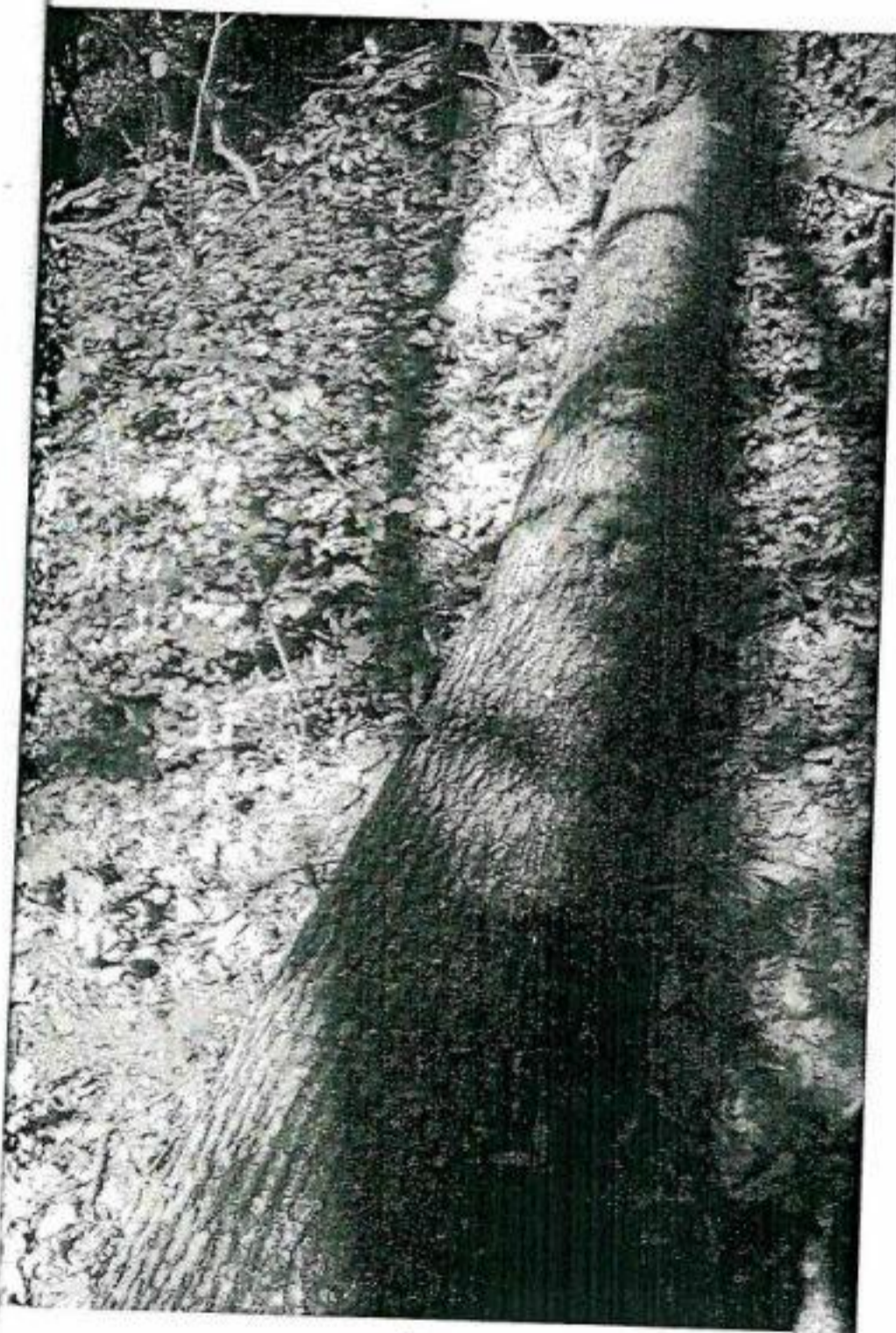
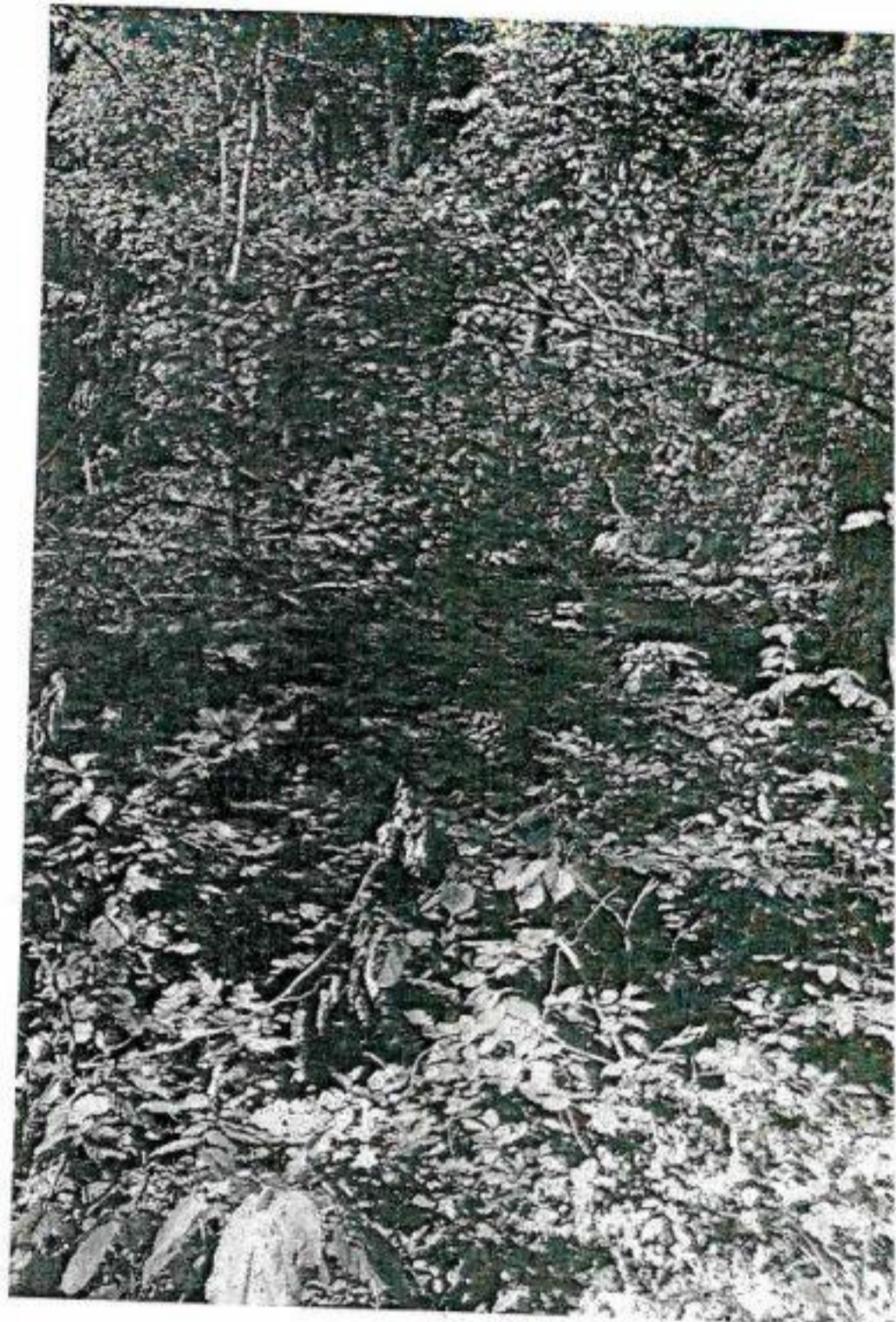
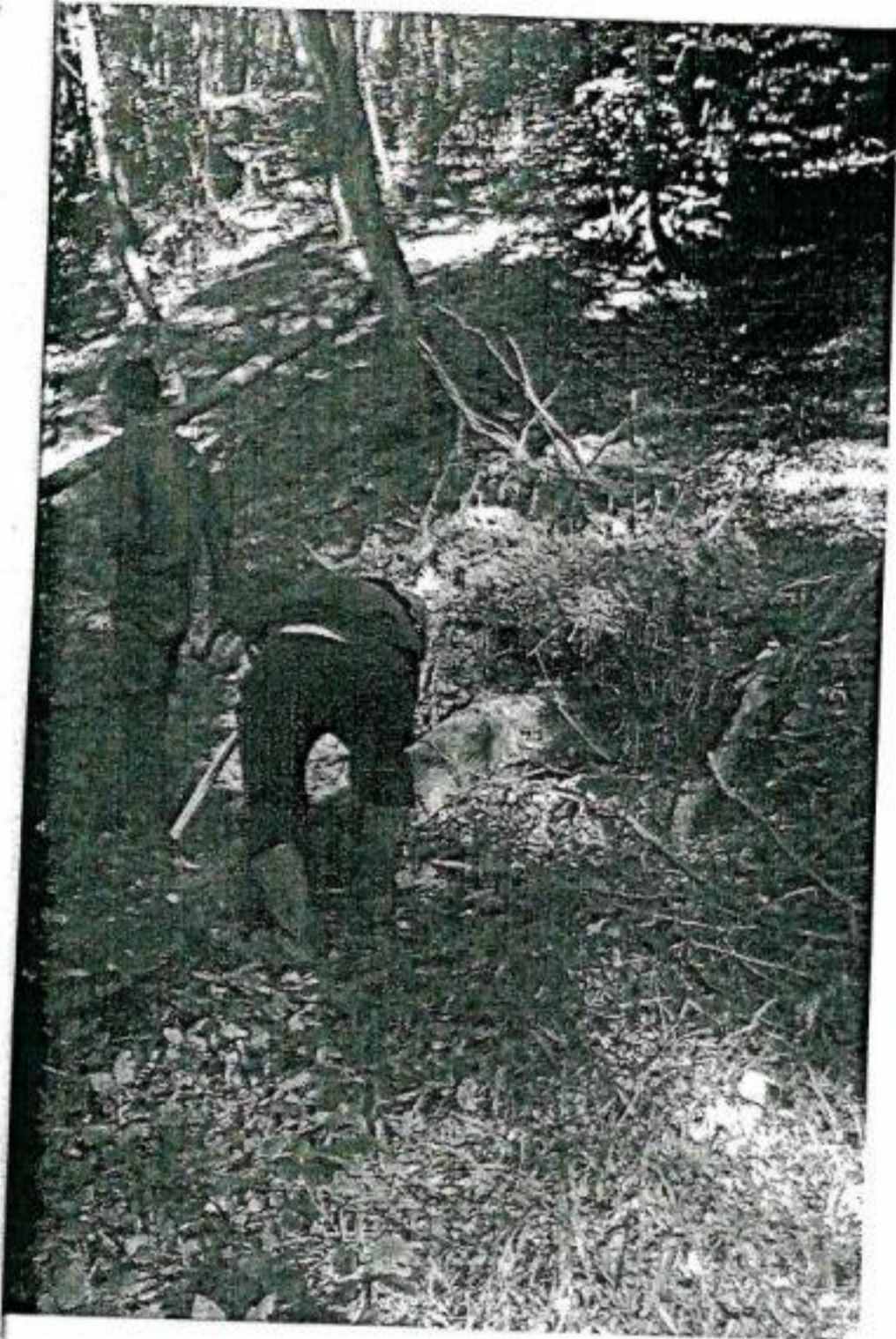

O.S. Tisav. - foto 4